

Effective Date: 1/31/12

Contact Information

Larry Ahrens
206.384.8067
larry@teambuilderjls.com

Sales Center
(Lot 9)
Mon-Tues, Fri: 12pm - 5pm
Sat: 10am - 5pm
Sun: 11am - 5pm
Wed-Thurs: By Appointment

26621 106th Ave SE
Kent, WA 98030

Driving Directions

From I-405 Southbound:

- Merge onto WA-167 S via Exit 2A
- Take the S 277th St Exit
- Turn Left onto s 277th St
- Make Slight Right onto the 108th Ave ramp
- Turn Left onto 108th Ave SE
- Turn Left onto SE 268th St
- Follow road around to the Right (which is 106th Ave SE)
- Entrance to Medallion will be on your Left



PREFERRED LENDER PROGRAMS
Ask Your Sales Agent

Medallion

Site	Address	Plan	Sq Ft	Description	Approx Delivery	Price
7	26629 106th Ave	Portsmouth C	2,162	4 Bed, 2.5 Ba, 3 Car, Great Rm	Complete	\$299,000
2	26721 106th Ave	Hartford A	2,080	4 Bed, 2.5 Ba, 3 Car, Great Rm	Complete	\$304,950
14	26704 105th PI SE	Hartford A	2,080	4 Bed, 2.5 Ba, 3 Car, Great Rm	Complete	\$304,950
19	26609 106th Ave	Portsmouth B	2,162	4 Bed, 2.5 Ba, 3 Car, Great Rm	Complete	\$309,950
9	26621 106th Ave	Arcadia B	2,240	4 Bed, 2.5 Ba, 3 Car, Great Rm	Complete	Model
16	26623 105th PI SE	Delridge A	2,276	4 Bed, 2.5 Ba, 3 Car, Den, Great Rm, Dining	Complete	SOLD
4	26709 106th Ave	Hudson B	2,485	4 Bed, 2.5 Ba, 3 Car, Den, Loft, Great Rm, Dining	Jan 2012	SOLD
18	26617 106th Ave	Arcadia A	2,240	4 Bed, 2.5 Ba, 3 Car, Great Rm	Jan 2012	SOLD

Community Map

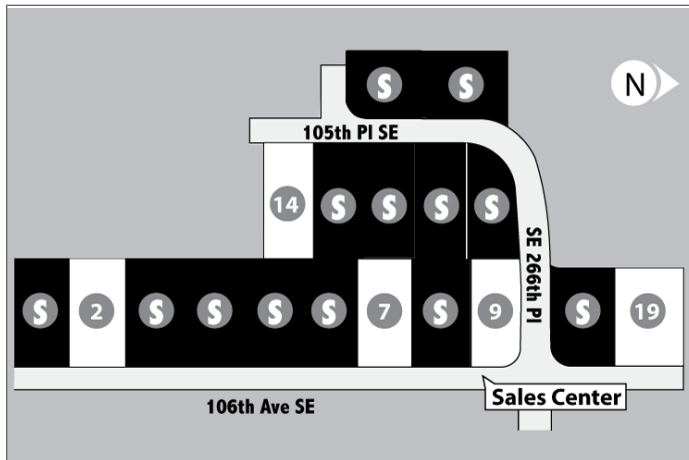

Area Map

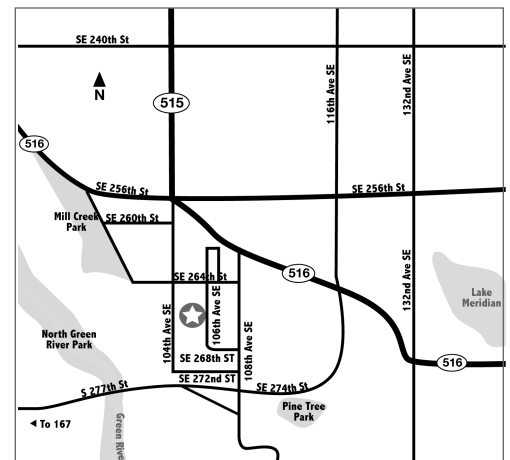

* Square footage and list price are approximate and subject to change without notice. Lot premiums may apply. Please consult the offices of Bennett Homes



www.bennethomes.com
11100 Main St. Suite 100 Bellevue, WA 98004
Tel: 425-646-4022 Fax: 425-646-4024

